

FRONT ELEVATION

Planning Permit No. A/738/90

APPROVED

SUBJECT TO THE CONDITIONS IN THIS OFFICE LETTER.

No. A/218167/90 Date 25-6-90

S. Jayan

FOR MEMBER SECRETARY
MADRAS METROPOLITAN
DEVELOPMENT AUTHORITY
MADRAS - 600 098.

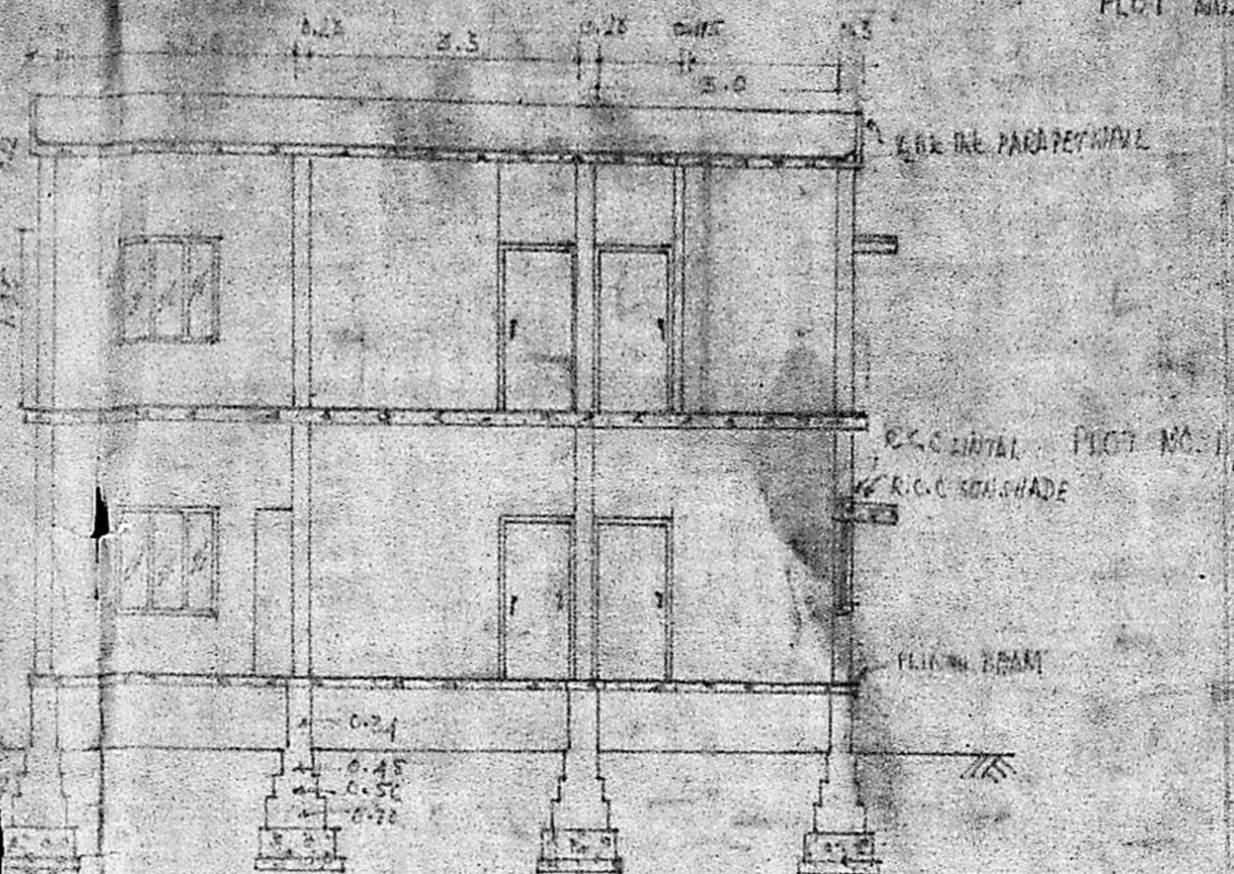

Revised plan

PLINTH AREA
104.7 M²
FLOOR AREA
86.2 M²

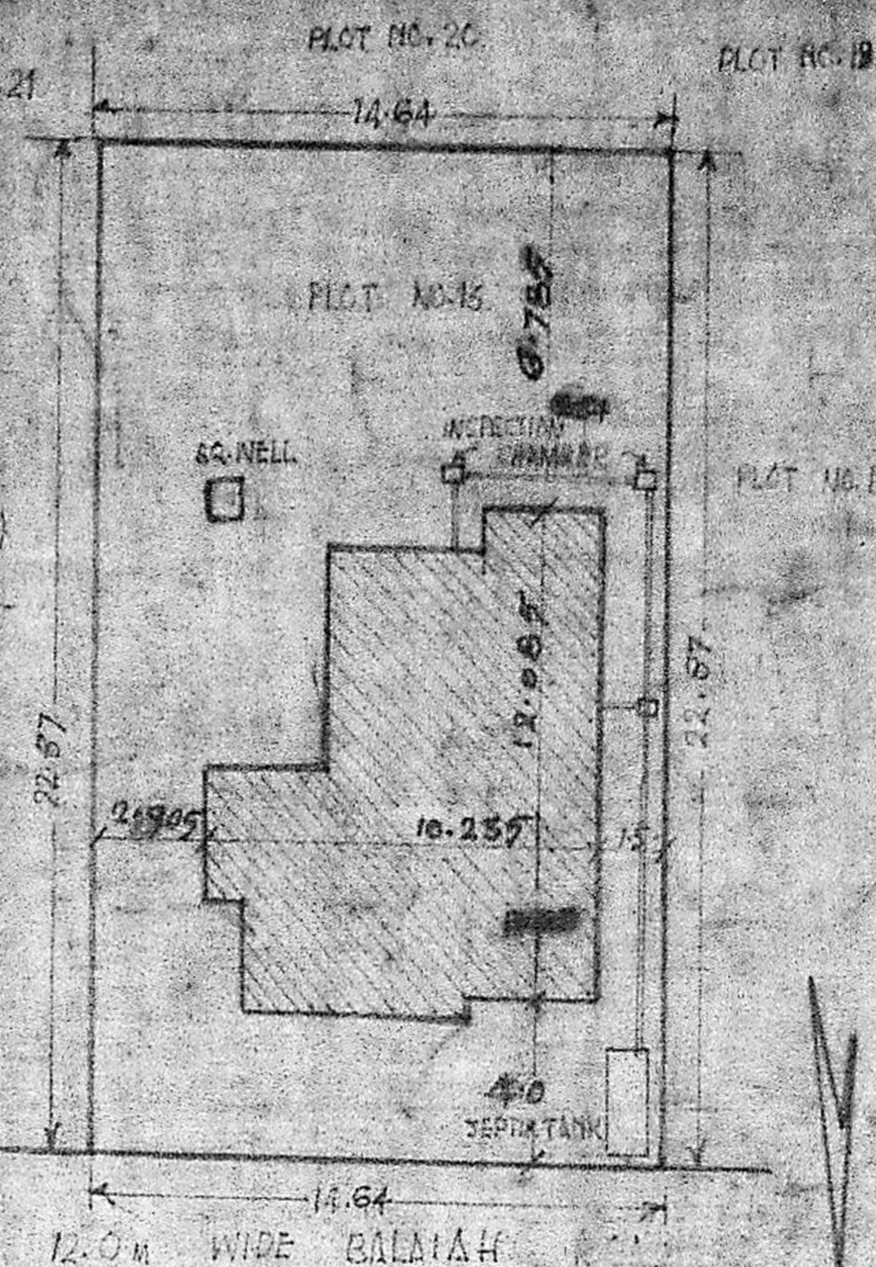

SITE PLAN scale 1:100

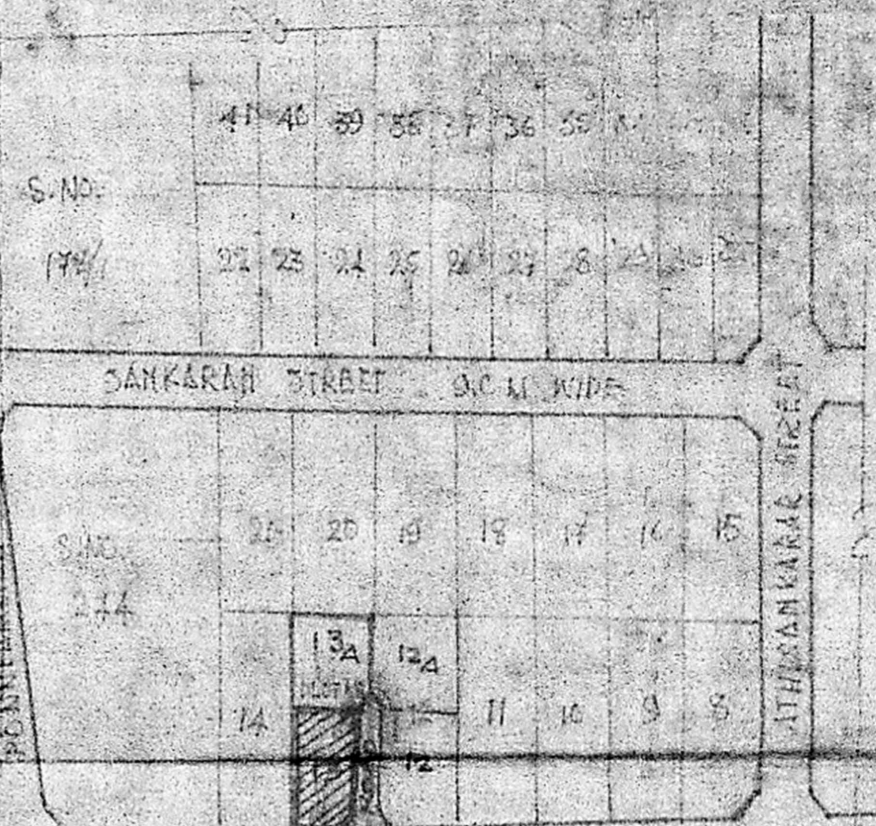

KEY PLAN scale 1:1600

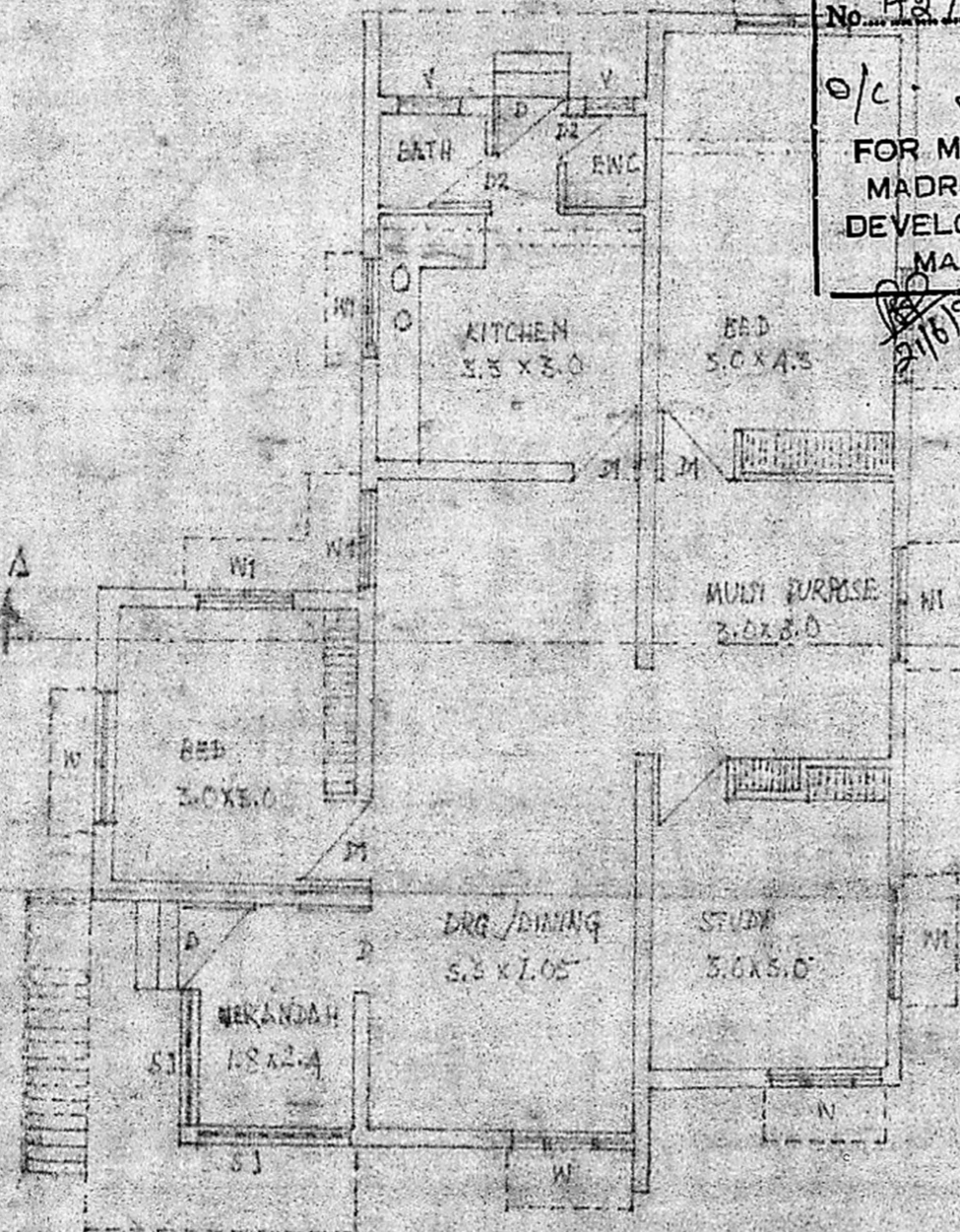

GROUND FLOOR PLAN

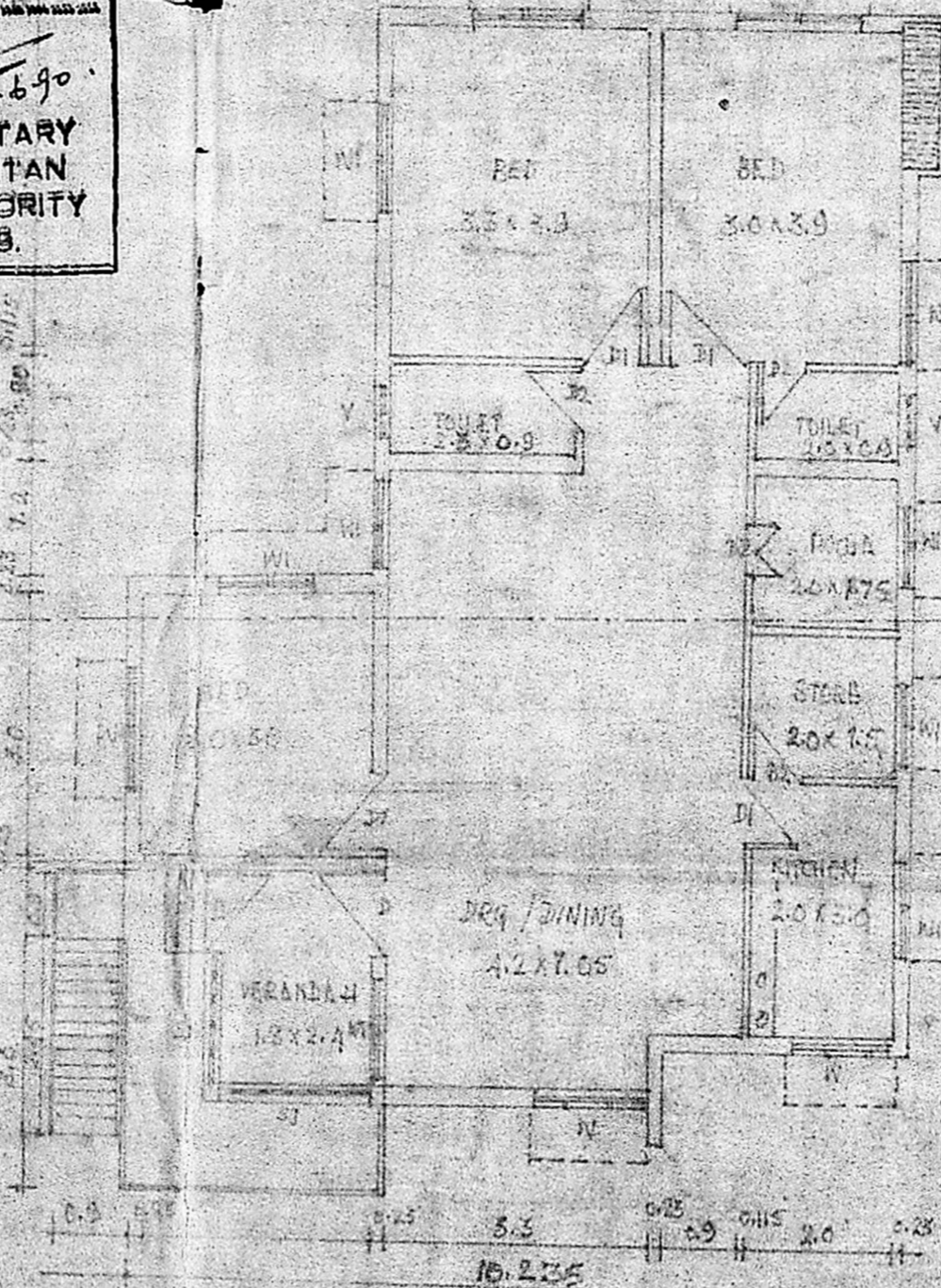

FIRST FLOOR PLAN

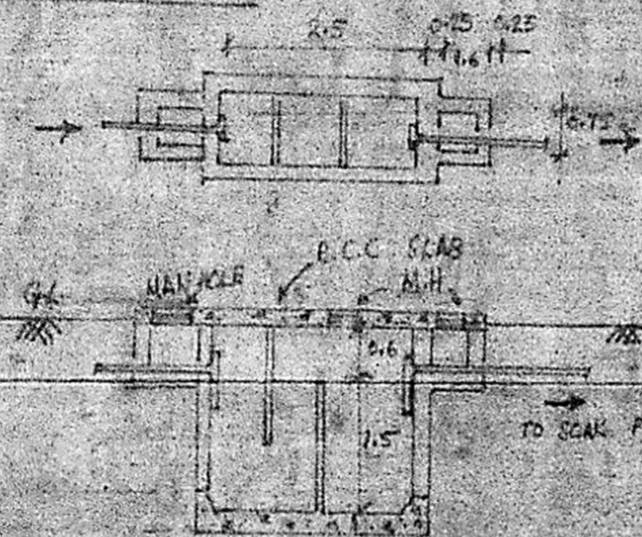

DETAILS OF SEPTIC TANK

all dimensions in meter - scale 1:100

SCHEDULE OF WOODEN JOINTS

D - DOOR	1.05 x 1.95
D1 - "	1.09 x 1.95
D2 - "	1.09 x 1.8
W - WINDOW	1.5 x 1.35
W1 - "	1.35 x 1.35
W2 - "	1.09 x 1.35
V - VENTILATOR	0.75 x 0.45
SJ - STEEL GRILL	1.5 x 1.35
	1.35 x 1.85

GENERAL SPECIFICATIONS

FOUNDATION: 150mm THK SAND FILLING & 125' R.C.C.
SUPER STRUCTURE: BRICK WALL IN C.M. 1:5
LINTEL, BEAM, SONSHADE ROOF: 125' R.C.C.
FLOORING: 10mm THK BLACK JELLY CONCRETE WITH
IN LIME MORTAR 1:2.5 & FINISH IN C.M. 1:4
PLASTERING: 12mm THK ON BOTH SIDES IN C.M. 1:5
PAINTING: SUPERIOR QUALITY PAINTS IN 2 COATS
WHITE WASH: THREE COATS
STAIR: RISER: TREAD = 0.18 M

PLAN SHOWING THE PROPOSED CONSTRUCTION OF A DWELLING HOUSE IN PLOT NO. 18 IN R.S. NO. 245/182 PORNTHAVAKKAM VILLAGE, SAIDAPET TALUK, MADRAS. ST. THOMAS MOUNT PANCHAYAT UNION.

S. Jayan
M. Subramonia Pillai
M. SUBRAMONIA PILLAI
Censed Surveyor of Eng. No 11920/84 (P)
OUR MUNICIPALITY,
Main St.,
NEAR LANE